

Ø3/16" FH DRYWALL OR
MASONRY ANCHOR AS
REQ'D. @ 18" O.C.
(BY INSTALLER) TYP.

1"
[25mm]

SEAL COLOR SELECTOR	
BLACK _____	WHITE _____
BEIGE _____	GRAY _____

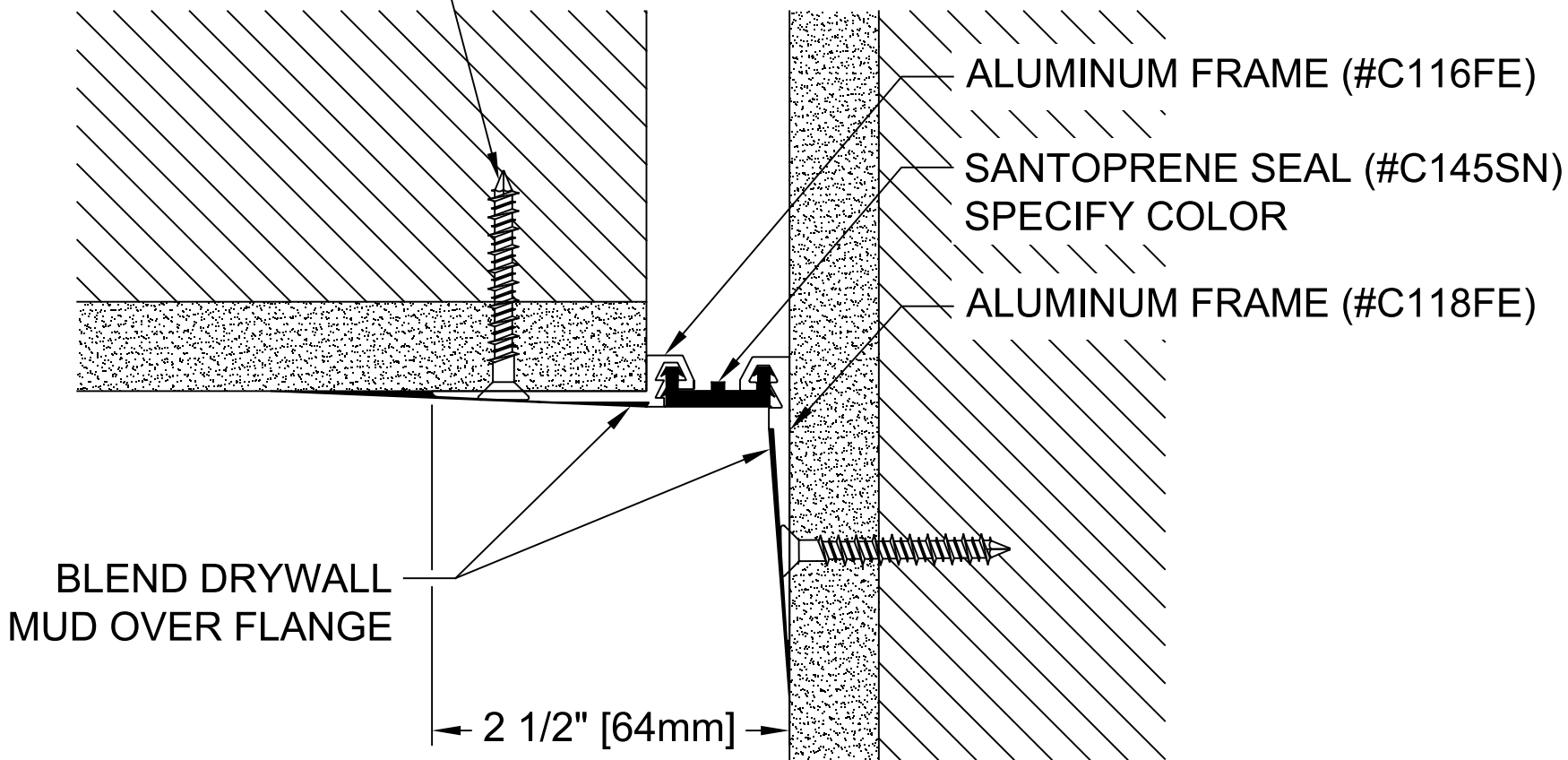

BLEND DRYWALL
MUD OVER FLANGE

← 2 1/2" [64mm] →

WALL & CEILING DRYWALL BEAD APPLICATION

EXPOSED FINISH: MILL

MOVEMENT: +/- 25% NOMINAL JOINT WIDTH

STOCK LENGTHS: 10'-0"

PROJECT:			
ARCHITECT:			
CONTRACTOR:			
QTY:			
PART#:		EJN-LCW-100W	
 9300 73 rd Ave N., Minneapolis, MN 554428 800-547-2635 info@nystrom.com		TITLE: ELASTOMERIC CORRIDOR WALL & CEILING SYSTEM DRYWALL BEAD APPLICATION	
NAME	DATE	SIZE	DWG. NO.
DRAWN JPK	01/26/23	A	EJN-LCW-100W
RELEASED		WEIGHT:	SHEET 1 OF 1

PROPRIETARY AND CONFIDENTIAL: THE INFORMATION CONTAINED IN THIS DRAWING, IS SOLE PROPERTY OF NYSTROM. ANY REPRODUCTION IN PART OR AS A WHOLE, WITHOUT THE WRITTEN PERMISSION OF NYSTROM, IS PROHIBITED. © 2020 NYSTROM, INC.